Anexo de imágenes de paso a paso del montaje y configuración de las máquinas virtuales.

Montaje de Slackware:

Utilizando VMWare, creamos una máquina virtual de tipo típico y le ponemos la ISO correspondiente.

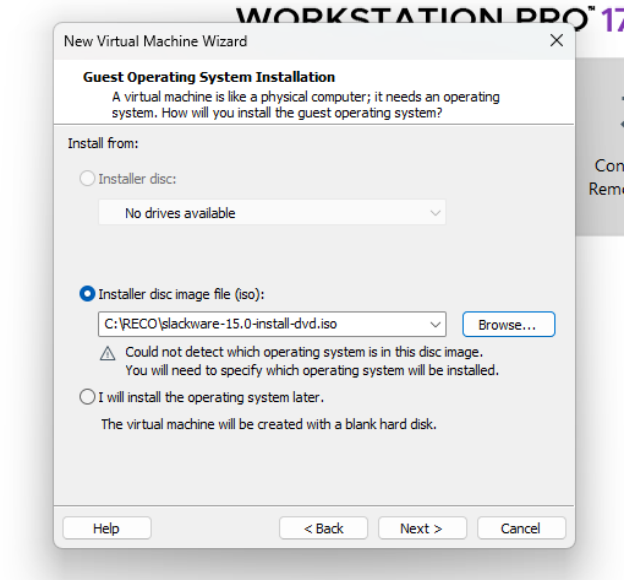

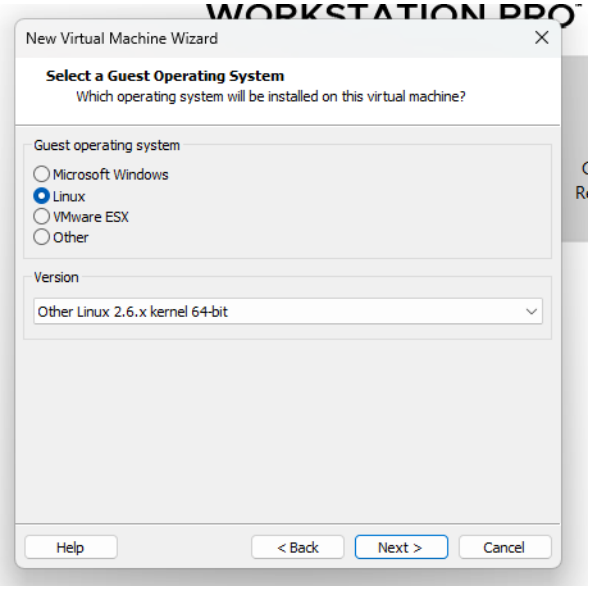

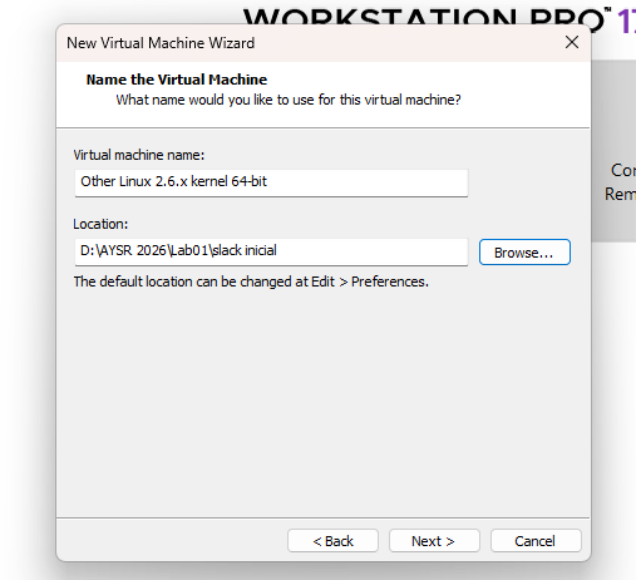

Le ponemos el tamaño de disco deseado.

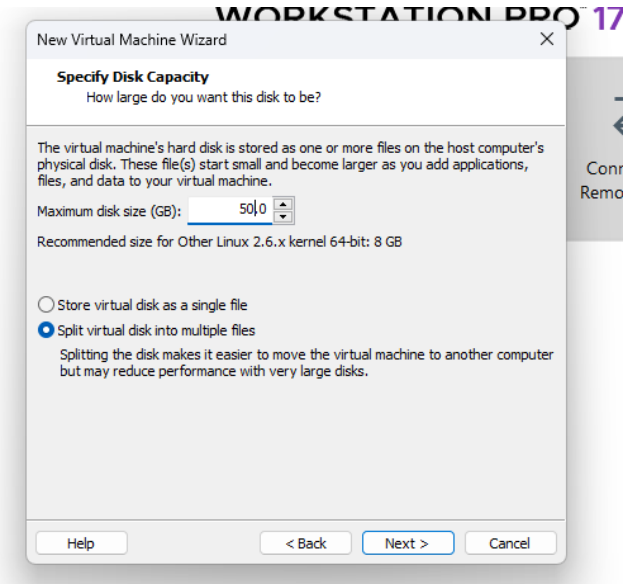

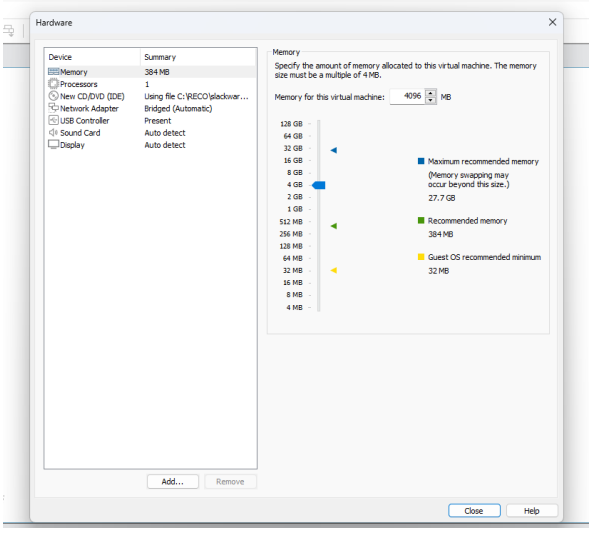

Iniciamos la máquina, escribimos “1” y presionamos Enter

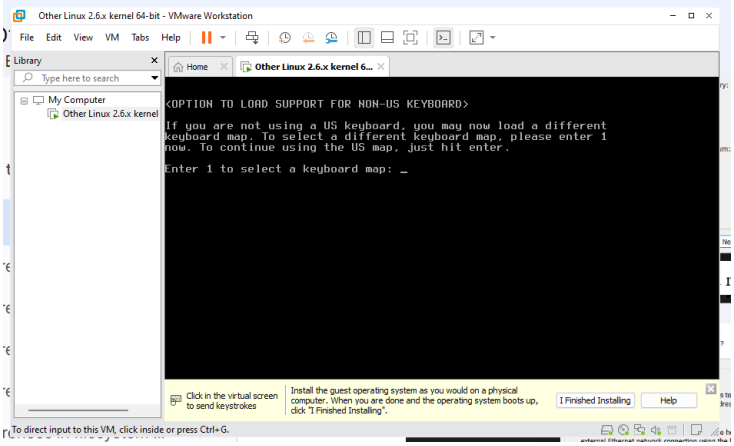

Busacamos la opción “qwerty/la-latin1.map” y le damos Enter en esta.

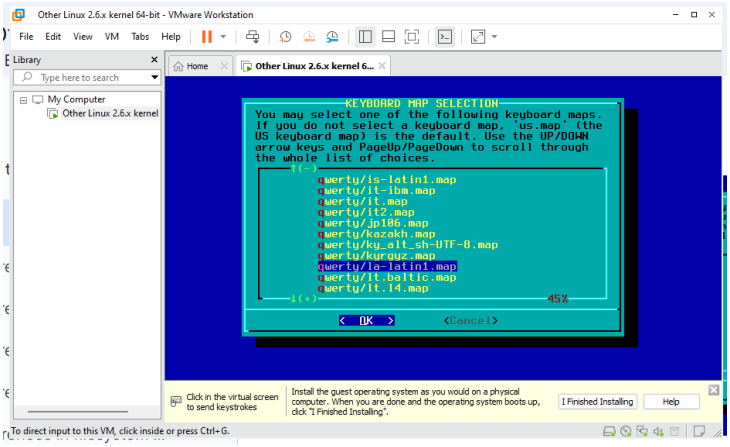

Luego, aparecerá la siguiente pantalla, escribimos “1” y Enter.

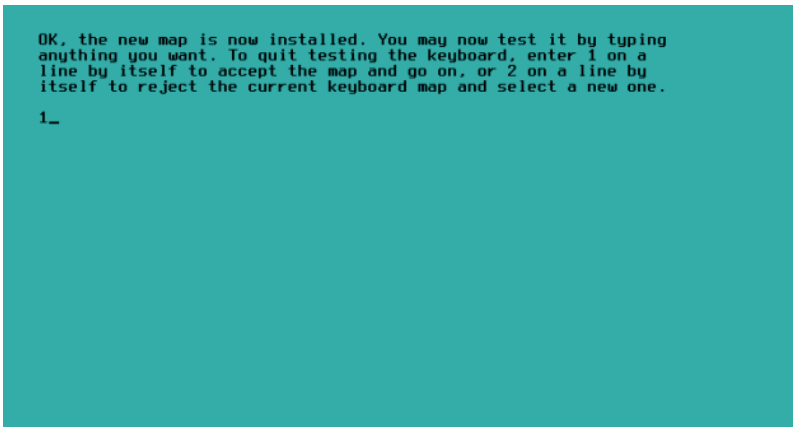

Nos logueamos escribiendo “root” y Enter.

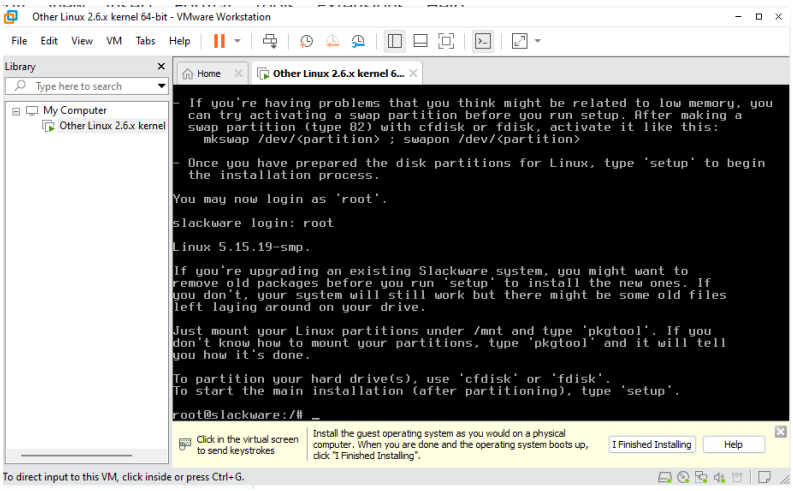

Empezamos a crear las particiones escribiendo “cfdisk” y en la pantalla siguiente escogemos “dos” y Enter.

Creamos las particiones Linux bootable y Linux swap.

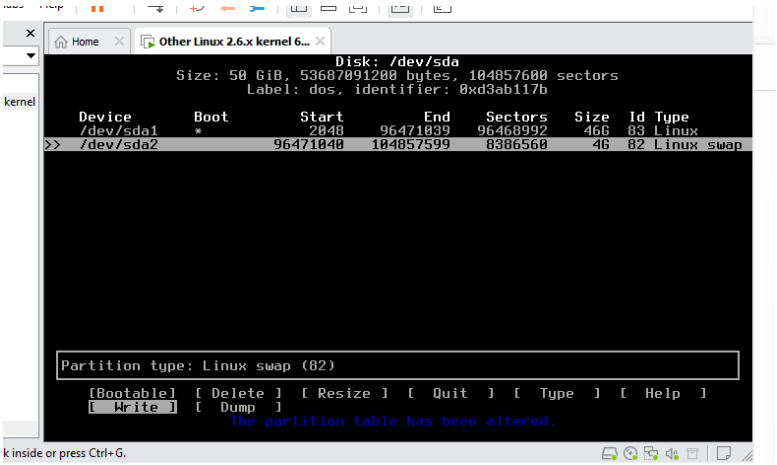

Entramos a Write y escribimos “yes”, luego seleccionamos Quit y luego escribimos “Setup”, en la pantalla que aparece seleccionamos ADDSWAP.

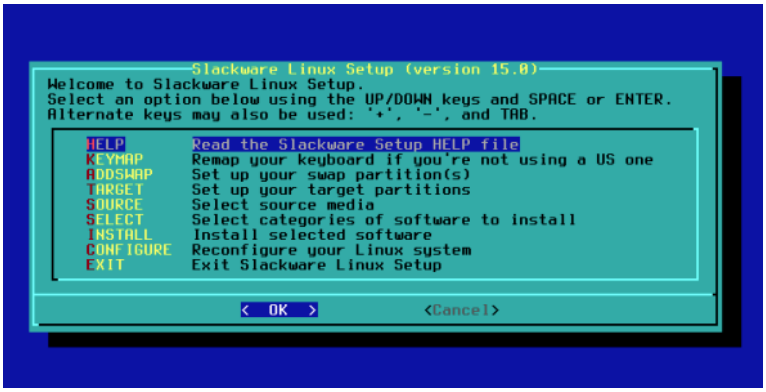

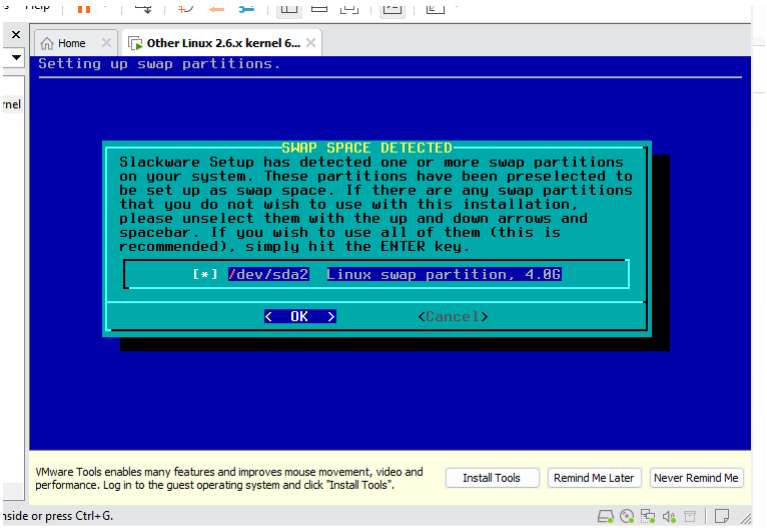

```
CHECK SWAP PARTITIONS FOR BAD BLOCKS?
Slackware Setup will now prepare your system's swap
space. When formatting swap partitions with mkswap you
may also check them for bad blocks. This is not the
default since nearly all modern hard drives check
themselves for bad blocks anyway. Would you like to
check for bad blocks while running mkswap?

< Yes >        < No >
```

```
Do you want to format Linux partition /dev/sda1?

FORMAT PARTITION /dev/sda1
If this partition has not been formatted, you should format it.
NOTE: This will erase all data on it. Would you like to format
this partition?

Format   Quick format with no bad block checking
Check    Slow format that checks for bad blocks
No       No, do not format this partition

< OK >        <Cancel>
```

```
Partition /dev/sda1 will be formatted.

SELECT FILESYSTEM FOR /dev/sda1
Please select the type of filesystem to use for the specified device. Here
are descriptions of the available filesystems: Ext2 is the traditional
Linux file system and is fast and stable. Ext3 is the journaling version
of the Ext2 filesystem. Ext4 is the successor to the ext3 filesystem.
Btrfs is a B-tree copy-on-write filesystem. F2FS is a Flash-Friendly File
System. JFS is IBM's Journaled Filesystem, currently used in IBM
enterprise servers. ReiserFS is a journaling filesystem that stores all
files and filenames in a balanced tree structure. XFS is SGI's journaling
filesystem that originated on IRIX.

ext2       Standard Linux Ext2 Filesystem
ext3       Ext3 Journaling Filesystem
ext4       Ext4 Journaling Filesystem
jfs        IBM's Journaled Filesystem
reiserfs   ReiserFS Journaling Filesystem
btrfs      Btrfs Copy-on-Write B-tree Filesystem
f2fs       Flash-Friendly File System
xfs        SGI's Journaling Filesystem

< OK >        <Cancel>
```

```
Select Slackware installation source.

SOURCE MEDIA SELECTION
Please select the media from which to install Slackware Linux:

1  Install from a Slackware CD or DVD
2  Install from a Slackware USB stick
3  Install from a hard drive partition
4  Install from NFS (Network File System)
5  Install from FTP/HTTP server
6  Install from Samba share
7  Install from a pre-mounted directory

< OK >        <Cancel>
```

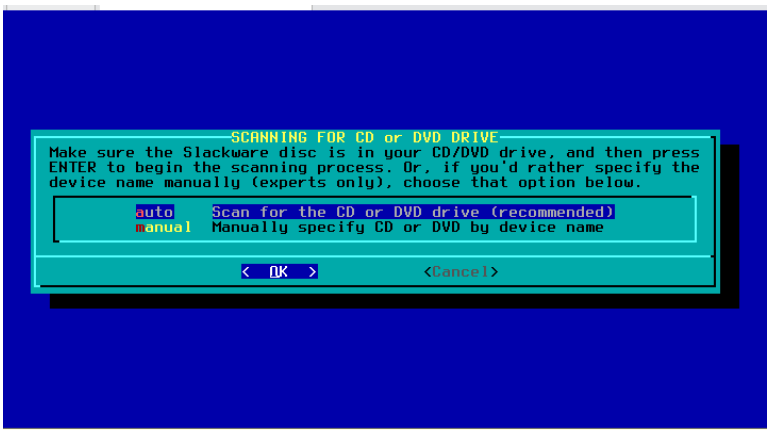

Escogemos los paquetes A, AP, D, L y N.

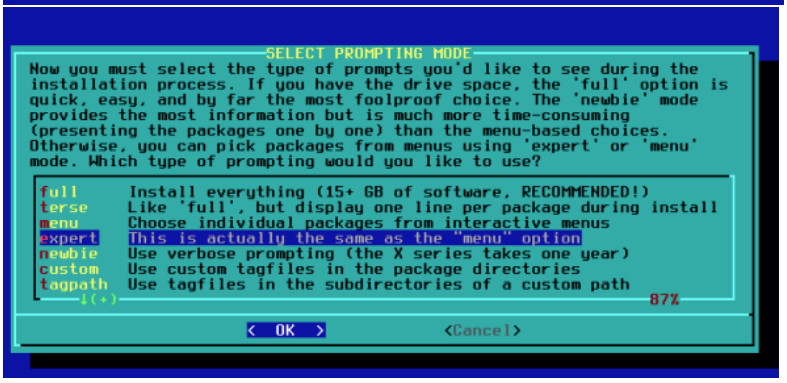

De cada paquete escogido anteriormente, escogemos los siguientes para cada uno:

A: a/aaa_base, a/aaa_glibc-solibs, a/aaa_libraries, a/aaa_terminfo, a/acl, a/attr, a/bash, a/bin, a/bzip2, a/coreutils, a/cpio, a/cracklib, a/dbus, a/dcron, a/devs, a/dialog, a/e2fsprogs, a/elogind, a/etc, a/eudev, a/file, a/findutils, a/gawk, a/glibc-zoneinfo, a/grep, a/gzip, a/hostname, a/kbd, a/kernel-firmware, a/kernel-generic, a/kernel-huge, a/kernel-modules, a/kmod, a/less, a/libgudev, a/libpwquality, a/lilo, a/logrotate, a/mkinitrd, a/nvi, a/openssl-solibs, a/os-prober, a/pam, a/pkgtools, a/procps-ng, a/sed, a/shadow, a/sharutils, a/sysklogd, a/syslinux, a/sysvinit, a/sysvinit-scripts, a/tar, a/util-linux, a/which, a/xz.

AP: ap/nano, ap/slackpkg.

D: d/perl.

L: L/libunistring, L/ncurses.

N: n/ca-certificates, n/gnupg, n/iproute2, n/iputils, n/libmnl, n/net-tools, n/networkscripts, n/ntp, n/openssh, n/openssl, n/wget.

Luego de que escojamos todos los paquetes, damos tiempo para que se descarguen, luego en la siguiente pantalla escogemos Skip.

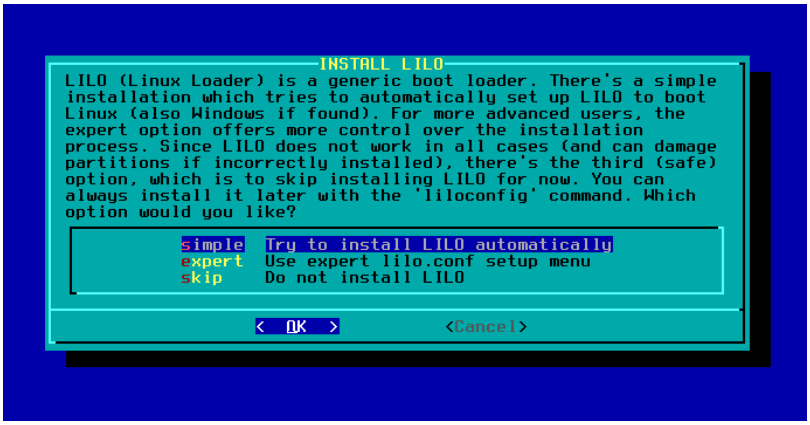

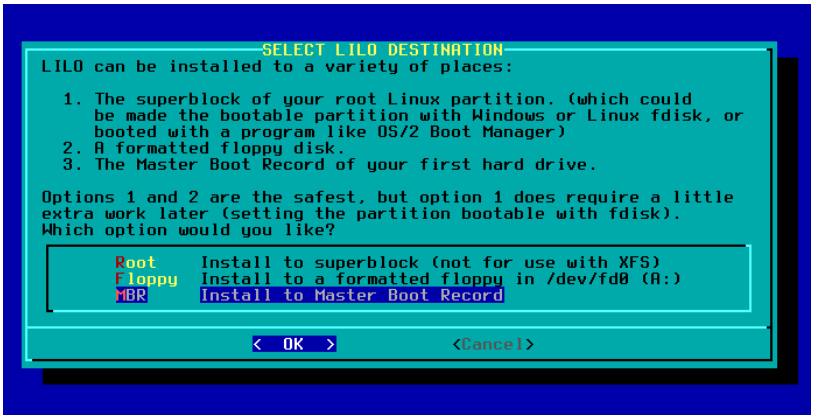

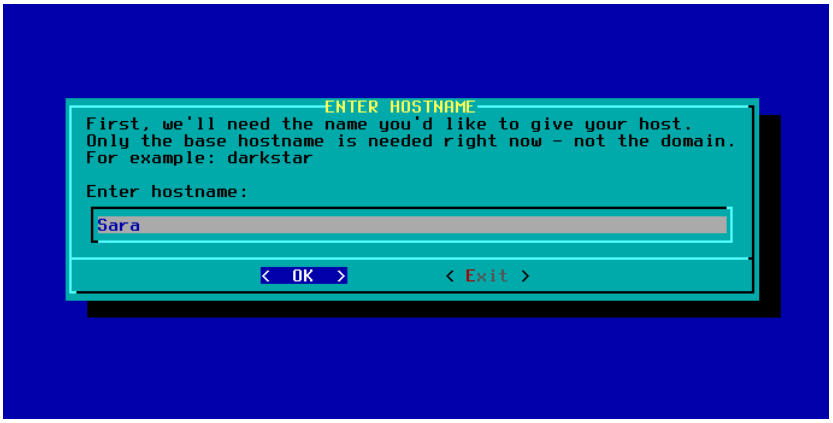

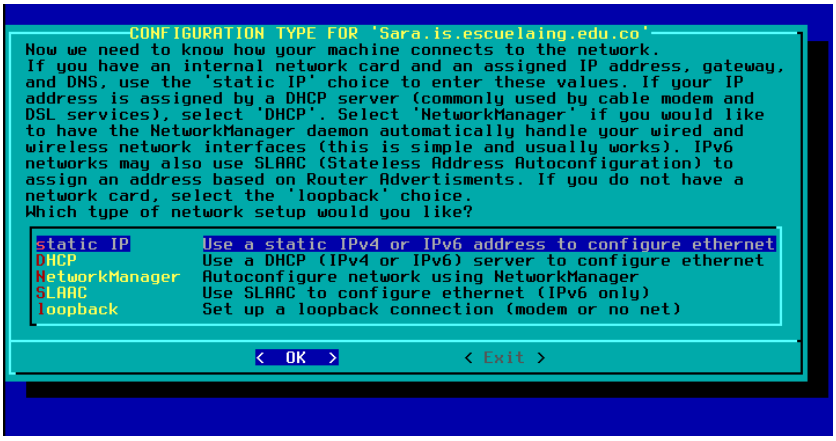

Le ponemos una de las IP que se nos fue asignada.

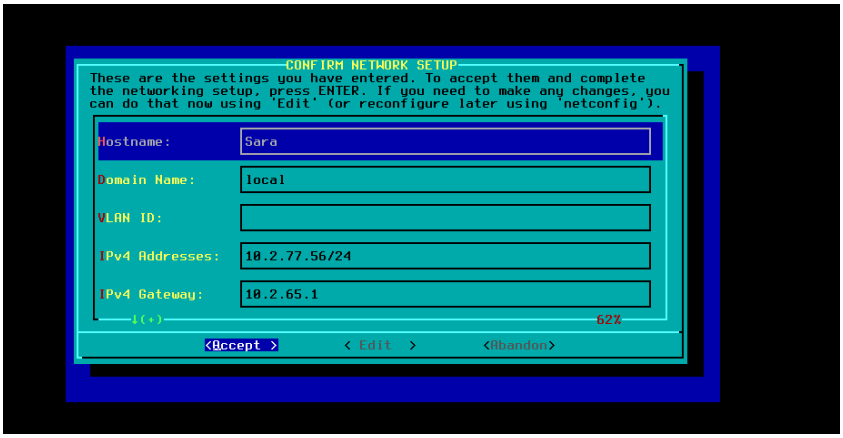

```
CHOOSE DEFAULT EX/VI EDITOR
This part of the configuration process will create ex and vi symlinks in
/usr/bin pointing to your default ex/vi editors. On a fresh
installation, these will point to nvi by default, as it is lightweight
and supports UTF8. You may choose a different default if you prefer, but
please note that elvis does not support UTF8.

      elvis  Slackware's traditional ex/vi, no UTF8 support
      nvi    Classic BSD ex/vi, supports UTF8
      vim    Vi IMproved - top rated ex/vi clone, supports UTF8

                 < OK >            <Cancel>
```

```
Slackware Linux Setup is complete
Slackware Linux setup is complete.

You may now reboot your machine into the Slackware OS.

If you have some post-installation tweaks you'd like to make manually, you
can open a shell.

If you want to make some changes to the hardware before booting the
Slackware OS, you may wish to power off computer.

                    Shell
                    Reboot
                    Power Off

                 < OK >            <Cancel>
```

```
+----[SHA256]-----+
Generating public/private ed25519 key pair.
Your identification has been saved in /etc/ssh/ssh_host_ed25519_key
Your public key has been saved in /etc/ssh/ssh_host_ed25519_key.pub
The key fingerprint is:
SHA256:FjBVFexFx1tzVwv0GzTbTF4UGKrWbAMWamMtjunQMno root@Sara.local
The key's randomart image is:
+--[ED25519 256]--+
|      o..o.o+B==B|
|       oo . oo*=X|
|       *.+ o . BB|
|    . * +.= . . o|
|   + + .So =   . |
|  . =  .. . .    |
| . E .           |
|  .              |
|                 |
+----[SHA256]-----+
Starting crond:  /usr/sbin/crond -l notice
Loading /usr/share/kbd/keymaps/i386/qwerty/la-latin1.map.gz


Welcome to Linux 5.15.19 i686 (tty1)

Sara login: root
Password:
Linux 5.15.19.
root@Sara:~#
```

Montaje de Solaris:

Utilizando VMWare, creamos una máquina virtual de tipo típico y le ponemos la ISO correspondiente.

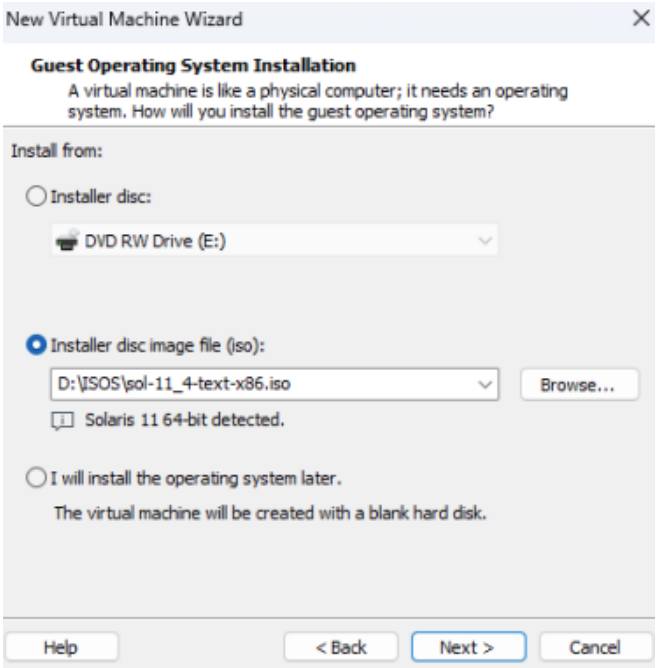

Configuramos el lenguaje y teclado de la máquina escribiendo 16 y luego 10.

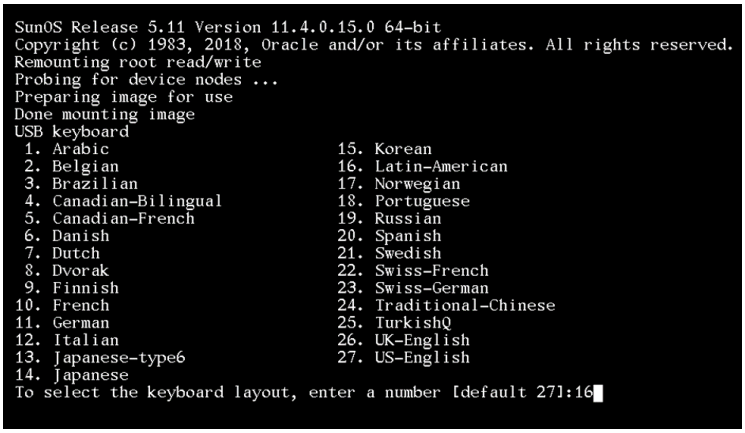

En la siguiente pantalla escribimos 3.

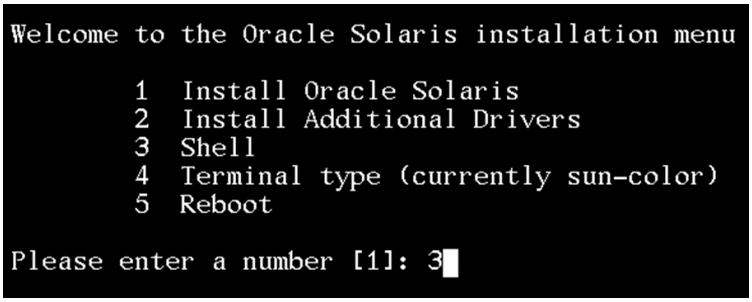

Configuramos las particiones.

```
Please enter a number [1]: 3
To return to the main menu, exit the shell
root@solaris:/root# format
Searching for disks...done


AVAILABLE DISK SELECTIONS:
       0. c2t0d0 <VMware,-VMware Virtual S-1.0-16.00GB>
          /pci@0,0/pci15ad,1976@10/sd@0,0
Specify disk (enter its number): 0
selecting c2t0d0 <VMware,-VMware Virtual S-1.0 cyl 2086 alt 2 hd 255 sec 63>
[disk formatted]
No Solaris fdisk partition found.


FORMAT MENU:
        disk       - select a disk
        type       - select (define) a disk type
        partition  - select (define) a partition table
        current    - describe the current disk
        format     - format and analyze the disk
        fdisk      - run the fdisk program
        repair     - repair a defective sector
        label      - write label to the disk
        analyze    - surface analysis
        defect     - defect list management
        backup     - search for backup labels
        verify     - read and display labels
        inquiry    - show disk ID
        volname    - set 8-character volume name
        !<cmd>     - execute <cmd>, then return
        quit
format>
```

```
format> format> partition
format> fdisk
No fdisk table exists. The default partition for the disk is:
PARTITION MENU:
        0      - change '0' partition
        1      - change '1' partition
        2      - change '2' partitionion,  otherwise type "n" to edit the
        3      - change '3' partition
        4      - change '4' partition
        5      - change '5' partition
        6      - change '6' partition
        7      - change '7' partition
        select - select a predefined table
        modify - modify a predefined partition table
        name   - name the current table
        print  - display the current table
        label  - write partition map and label to the disk
        !<cmd> - execute <cmd>, then return
        quit
partition> 0
Part      Tag    Flag     Cylinders        Size            Blocks
  0 unassigned    wm       0                0         (0/0/0)           0

Enter partition id tag[unassigned]:
```

```
Enter partition id tag[unassigned]: root
Enter partition permission flags[wm]: wm
Enter new starting cyl[1]: 1
Enter partition size[0b, 0c, 1e, 0.00mb, 0.00gb, 0.00tb]: 7.5GB
Please specify units in either b(blocks), c(cylinders), e(end cylinder), m(megab
ytes), g(gigabytes) or t(terabytes)
Enter partition size[0b, 0c, 1e, 0.00mb, 0.00gb, 0.00tb]: 7.5gb
partition> print
Current partition table (unnamed):
Total disk cylinders available: 2085 + 2 (reserved cylinders)

Part      Tag    Flag     Cylinders        Size            Blocks
  0       root    wm       1 -  980        7.51GB    (980/0/0)  15743700
  1 unassigned    wm       0                0         (0/0/0)          0
  2     backup    wu       0 - 2084       15.97GB    (2085/0/0) 33495525
  3 unassigned    wm       0                0         (0/0/0)          0
  4 unassigned    wm       0                0         (0/0/0)          0
  5 unassigned    wm       0                0         (0/0/0)          0
  6 unassigned    wm       0                0         (0/0/0)          0
  7 unassigned    wm       0                0         (0/0/0)          0
  8       boot    wu       0 -    0        7.84MB    (1/0/0)      16065
  9 unassigned    wm       0                0         (0/0/0)          0

partition>
```

```
partition> 1
Part      Tag    Flag     Cylinders        Size            Blocks
  1 unassigned    wm       0               0         (0/0/0)           0

Enter partition id tag[unassigned]: swap
Enter partition permission flags[wm]: wm
Enter new starting cyl[1]: 1
Enter partition size[0b, 0c, 1e, 0.00mb, 0.00gb, 0.00tb]: 981
Please specify units in either b(blocks), c(cylinders), e(end cylinder), m(megab
ytes), g(gigabytes) or t(terabytes)
Enter partition size[0b, 0c, 1e, 0.00mb, 0.00gb, 0.00tb]: 2.5gb
partition> label
Ready to label disk, continue? yes

Label error: SMI Labels only support overlapping on the full disk partition.
Partition 0 overlaps partition 1.
Partition 1 overlaps partition 0.
Warning: error writing SMI.
Label failed.
partition> quit
```

Volvemos a la pantalla de menu y seleccionamos 1 para la configuración de la máquina.

```
Welcome to the Oracle Solaris installation menu

        1  Install Oracle Solaris
        2  Install Additional Drivers
        3  Shell
        4  Terminal type (currently sun-color)
        5  Reboot

Please enter a number [1]: 1
```

Escribimos la IP que se nos asignó.

```
Configure static IP address: net0/v4

ter the configuration for this network connection. All entries
ntain four sets of numbers, 0 to 255, separated by periods.

NIC:        net0/v4          Settings will be applied to this
                             interface
IP Address: 10.2.77.57       Must be unique for this network

Netmask:    255.255.0.0      Your subnet use may require a
                             different mask
Router:     10.2.65.1        The IP address of the router on t
                             subnet
```

```
DNS Server Addresses

Enter (or update) the IP address of the DNS server(s). At least one IP
address is required.

  DNS Server IP address: 10.2.65.1
  DNS Server IP address:
  DNS Server IP address:

F2_Continue  F3_Back  F6_Help  F9_Quit
```

```
DNS Search List

Enter a list of domains to be searched when a DNS query is made. If no
domain is entered, only the DNS domain chosen for this system will be
searched.

  Search domain: is.escuelaing.edu.co
  Search domain:
  Search domain:
  Search domain:
  Search domain:
  Search domain:

F2_Continue  F3_Back  F6_Help  F9_Quit
```

```
Time Zone: Regions

Select the region that contains your time zone.

  Regions
  ----------------------------------------
  UTC/GMT
  Africa
  Americas
  Antarctica
  Asia
  Atlantic Ocean
  Australia
  Europe
  Indian Ocean
  Pacific Ocean

F2_Continue  F3_Back  F6_Help  F9_Quit
```

```
Time Zone: Locations

Select the location that contains your time zone.

  Locations
  ----------------------------------------
- Anguilla
| Antigua & Barbuda
| Argentina
| Aruba
| Bahamas
| Barbados
| Belize
| Bolivia
| Brazil
| Canada
| Caribbean Netherlands
| Cayman Islands
| Chile
| Colombia
| Costa Rica
| Cuba
| Curacao
| Dominica
| Dominican Republic
| Ecuador
| El Salvador
| French Guiana
| Greenland
v Grenada

F2_Continue  F3_Back  F6_Help  F9_Quit
```

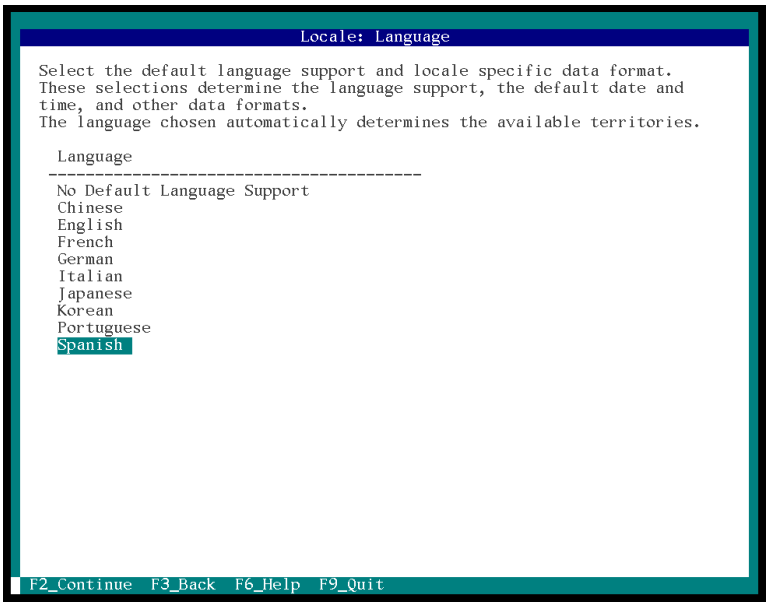

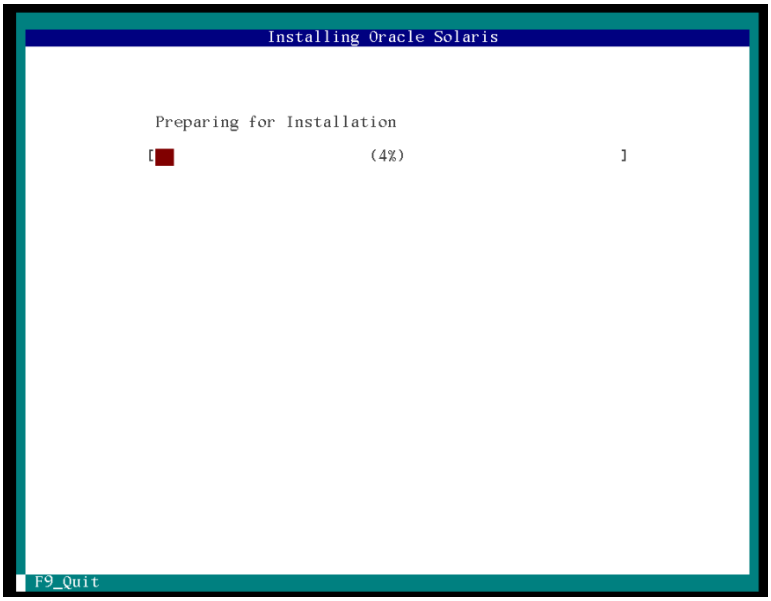

Dejamos que se descargue y seguimos probando los pings.

Montaje de Android:

Utilizando VMWare, creamos una máquina virtual de tipo típico y le ponemos la ISO correspondiente.

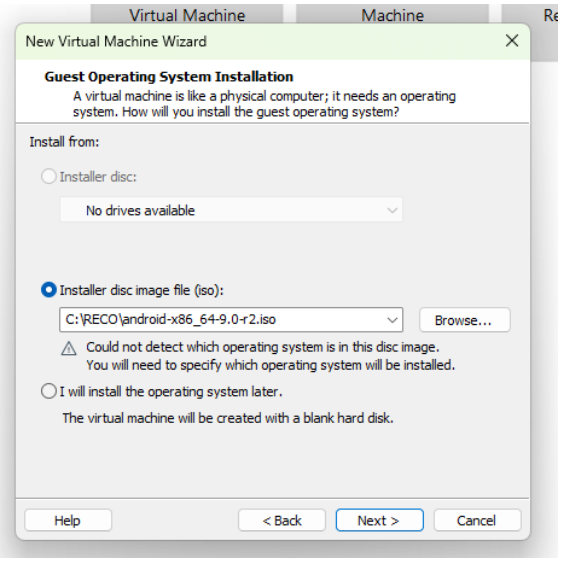

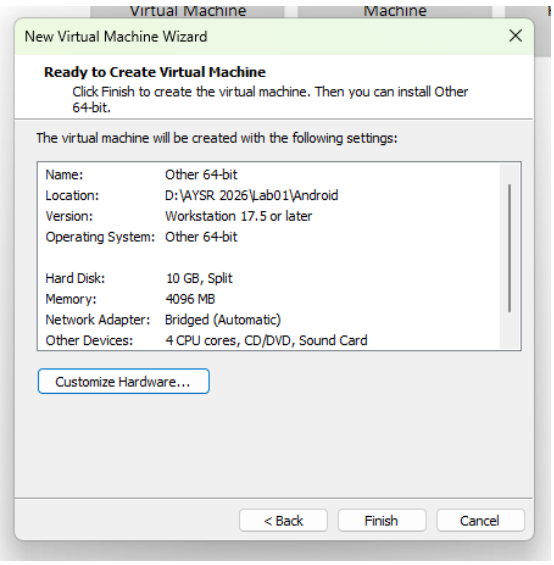

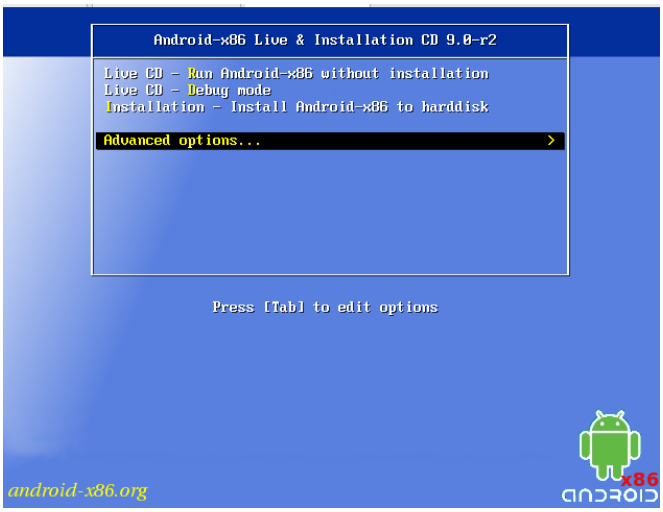

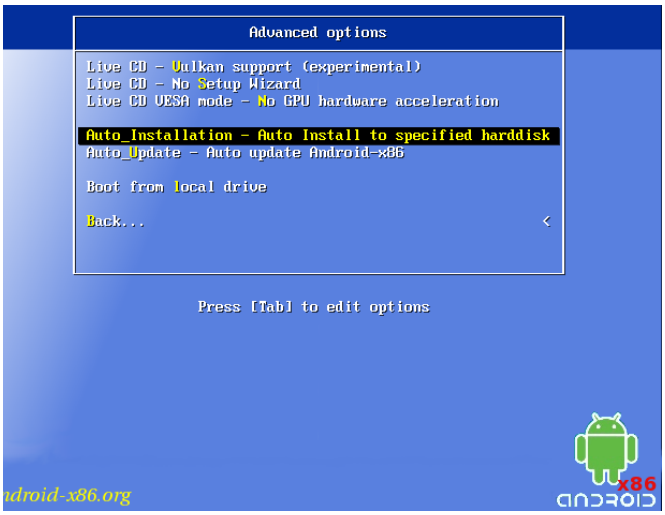

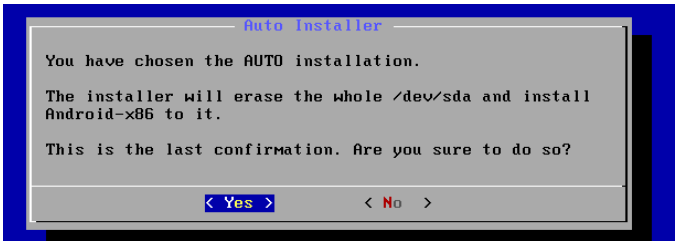

Presionamos “e”.

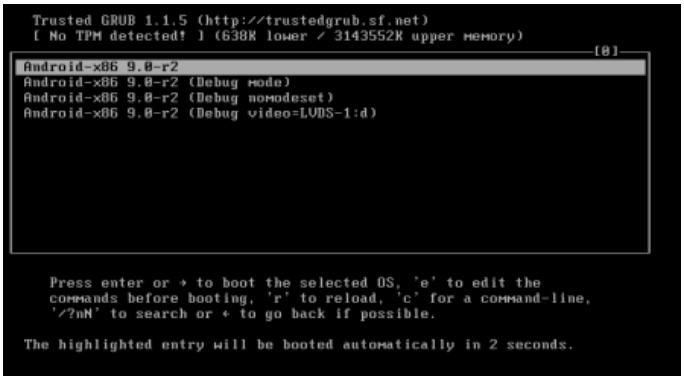

Nuevamente presionamos “e”

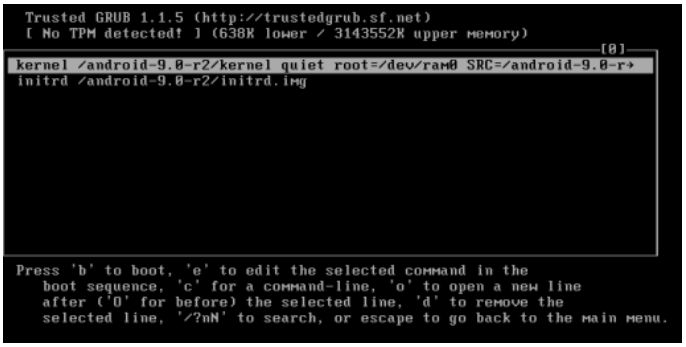

Presionamos la flecha izquierda para poder cambiar la parte de “quiet” por “nomodeset xforcevesa” y damos Enter.

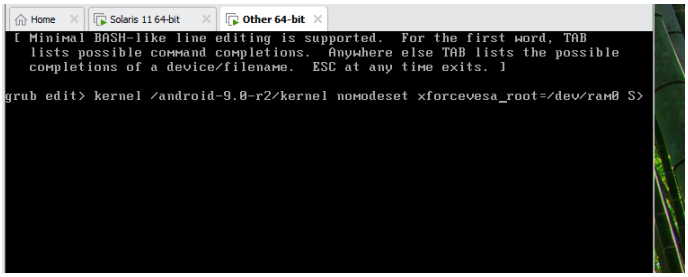

Presionamos “b” para comenzar el Sistema.

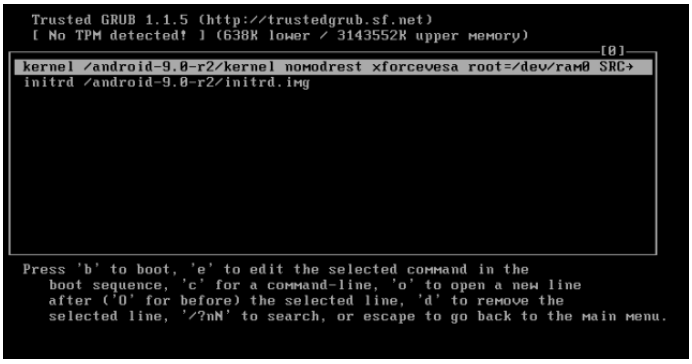

Cambiamos a español.

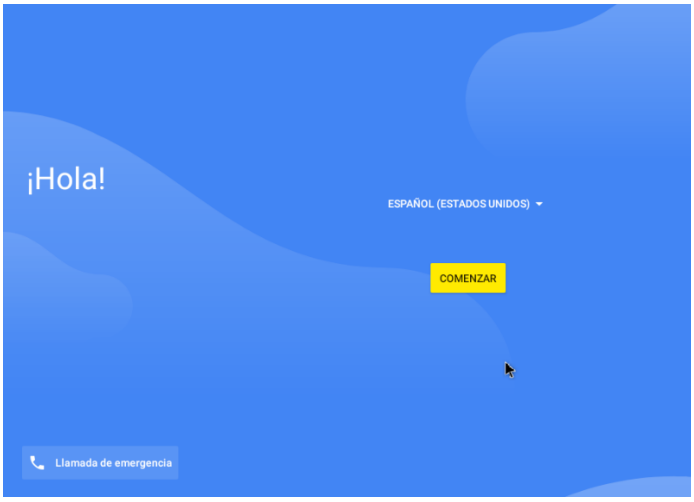
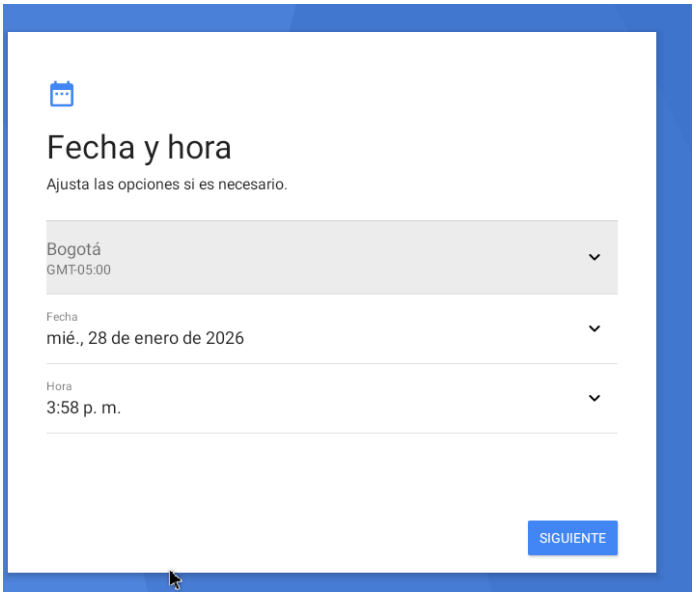
Cambiamos fecha y hora si es necesario